

# PLAT OF SURVEY

-OF-

LOT 12, BLOCK 1 INLET OAKS SUBDIVISION, LOCATED IN TOWN 2 NORTH,  
RANGE 16 EAST, TOWN OF DELAVAN, WALWORTH COUNTY, WISCONSIN.

KROTT SURVEYING INC.

N3705 WILLOW BEND LANE  
LAKE GENEVA WI. 53147  
PHONE # (262)248-3697  
FAX # (262)249-0639

PREPARED FOR  
KAREN OSTERMEIER  
KEEFE REAL ESTATE  
1040 N WISCONSIN ST.  
ELKHORN WI. 53121

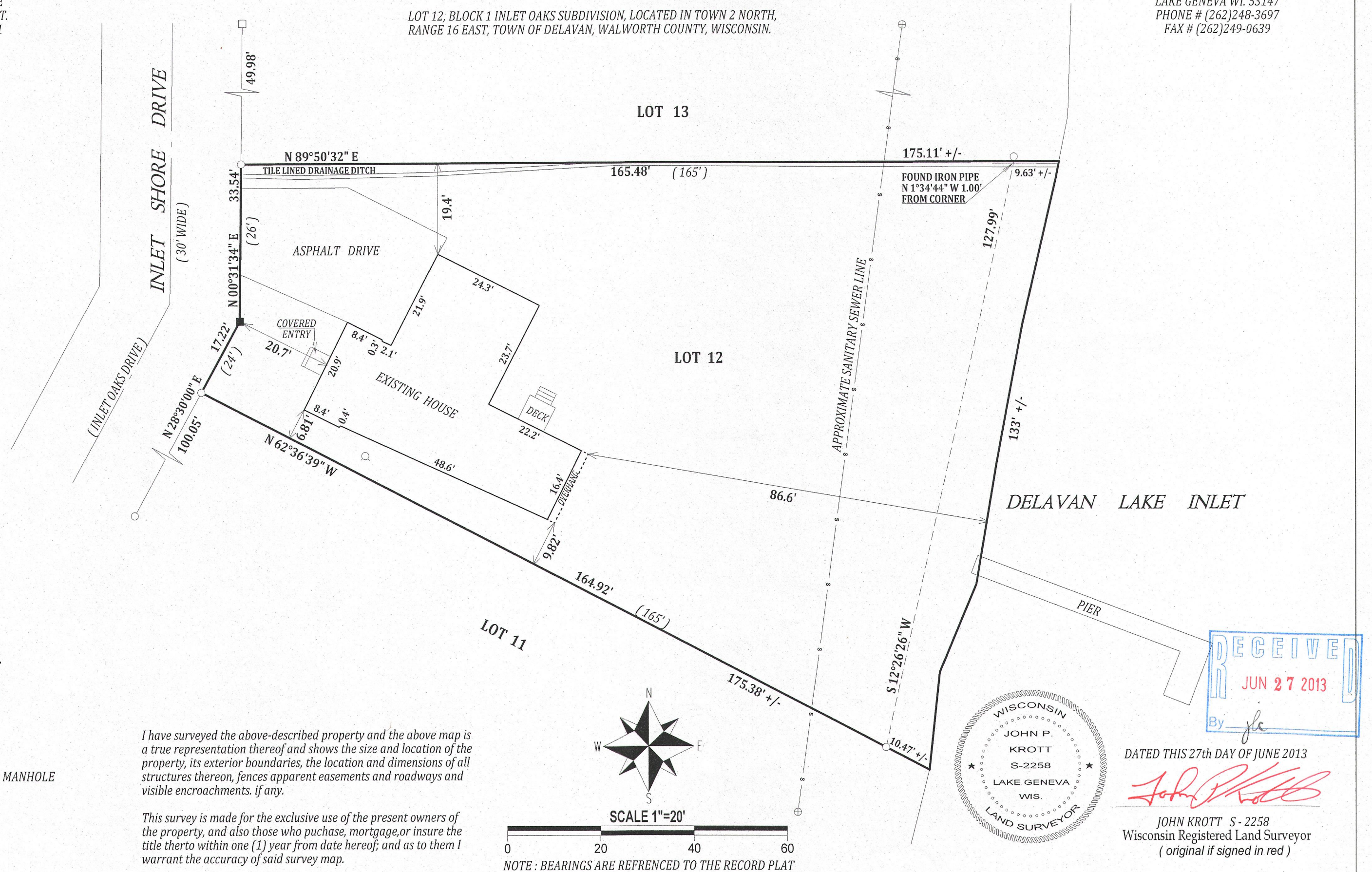

## LEGEND

- FOUND IRON PIPE
- FOUND IRON BAR
- SET IRON BAR
- ⊙ WELL
- ⊕ SANITARY SEWER MANHOLE
- (XX) RECORDED AS

TAX ID # FIN0006

JOB # 13-091

I have surveyed the above-described property and the above map is a true representation thereof and shows the size and location of the property, its exterior boundaries, the location and dimensions of all structures thereon, fences apparent easements and roadways and visible encroachments, if any.

This survey is made for the exclusive use of the present owners of the property, and also those who purchase, mortgage, or insure the title thereto within one (1) year from date hereof; and as to them I warrant the accuracy of said survey map.

SCALE 1"=20'

NOTE: BEARINGS ARE REFERENCED TO THE RECORD PLAT

FIN-6

216-5030